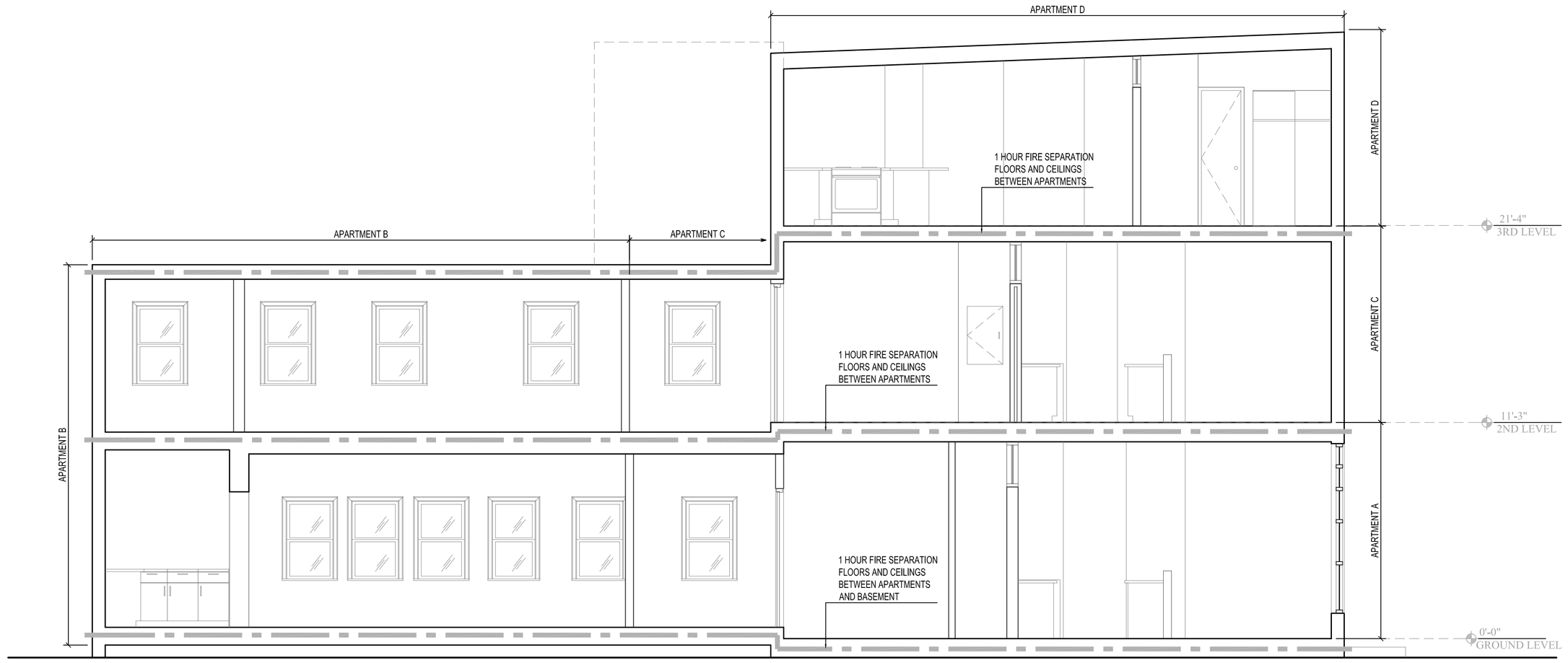

1 / A300 204 BUILDING SECTION
1/4"=1'-0"

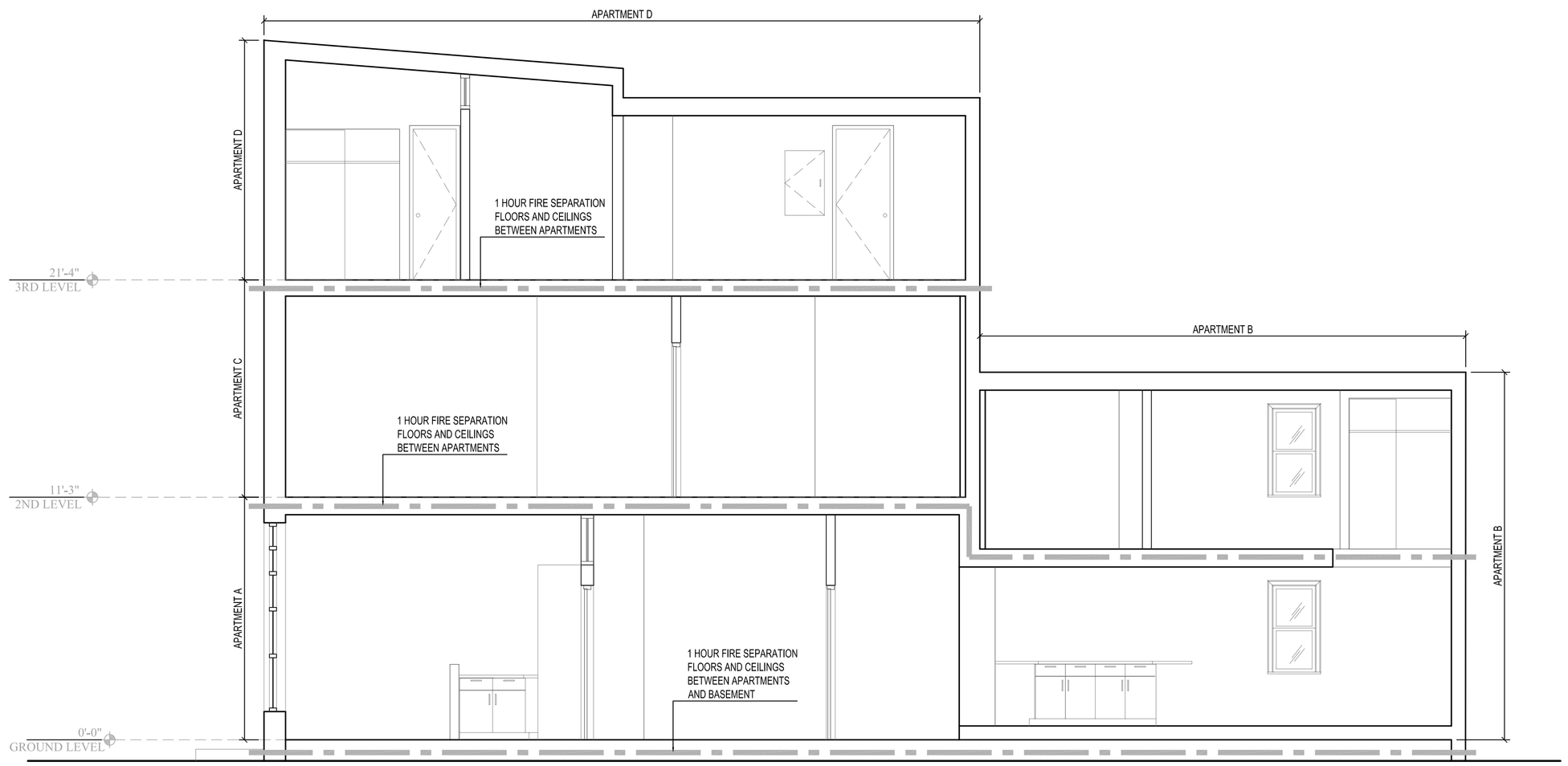

2 / A300 206 BUILDING SECTION
1/4"=1'-0"

LEGEND

ONE-HOUR RATED ASSEMBLY

[design by process]

1113 DAY STREET
PHILADELPHIA PA 19125
215.510.0318

GIRARD AVE. CONDOS

204-206 GIRARD AVE.
PHILADELPHIA, PA 19125

REGISTERED ARCHITECT PENNSYLVANIA CHRISTOPHER KIRCHER RA-029120

SUBMISSION:	DATE:
PERMIT SET	04/24/2009

DATE:
04/24/2009

SCALE:
AS NOTED

BUILDING SECTIONS

SHEET NO.
A300